

PROPOSED FIRST FLOOR
SCALE: 1/4" = 1'-0"

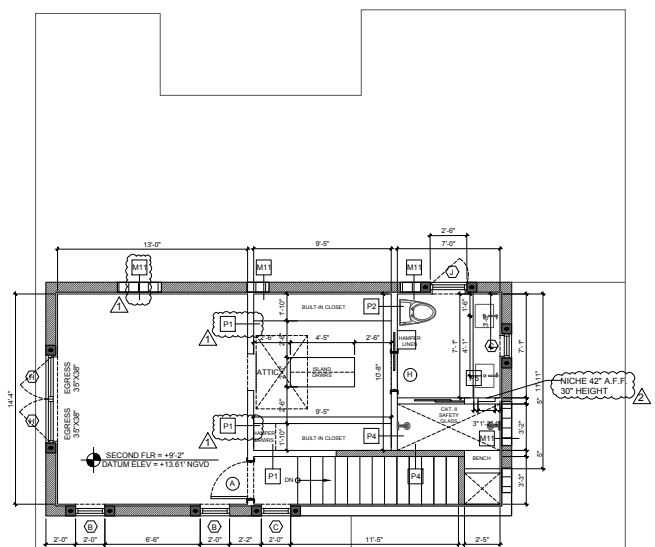

PROPOSED SECOND FLOOR
SCALE: 1/4" = 1'-0"

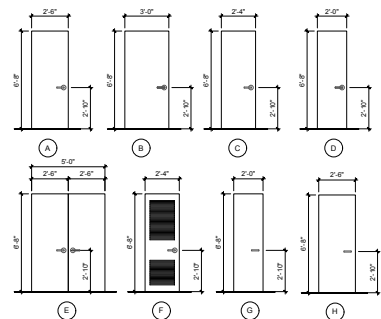

NOTES:
1. INDIVIDUAL GLAZED AREAS, INCLUDING GLASS MIRRORS IN HAZARDOUS LOCATIONS SUCH AS THOSE INDICATED AS DEFINED IN SECTION R08.4, SHALL PASS THE TEST REQUIREMENTS OF SECTION R08.3.1 (SEE TABLE R08.3.1) - FBC 508.3.
2. ALL WINDOWS TO BE REFERRED TO WITH NEW IMPACT WINDOWS

INTERIOR DOOR SCHEDULE			
MARK	SIZE	TYPE	MATERIAL
A	30"x80"	SWING DOOR	WOOD
B	36"x80"	SWING DOOR	WOOD
C	28"x80"	SWING DOOR	WOOD
D	24"x80"	SWING DOOR	WOOD
E	60"x80"	SWING FRENCH DOOR	WOOD
F	28"x80"	SWING LOUVER DOOR	WOOD
G	24"x80"	POCKET DOOR	WOOD
H	30"x80"	POCKET DOOR	WOOD

NOTE:
VERIFY DOOR SIZES ON SITE

FAUSTO E. GUERRERO
PROFESSIONAL ENGINEER
P.E. # 50465
PHONE: (786) 443-1665
19552 S.W. 133 AVE
MIAMI, FLORIDA 33177

THIS ITEM HAS BEEN DIGITALLY SIGNED AND SEALED BY FAUSTO GUERRERO P.E. ON 6/15/2023 USING A DIGITAL SIGNATURE
PRINTED COPIES OF THIS DOCUMENT ARE NOT CONSIDERED SIGNED AND SEALED AND THE SIGNATURE AUTHENTICATION CODE MUST BE VERIFIED ON ANY ELECTRONIC COPIES

SEAL:

DATE: 6/15/2023

SCHAMY RESIDENCE
8951 Hawthorne Ave
Surfside, FL, United States

PROJECT: 2242
DATE: 6/15/2023

IDB

GROUP = MIAMI = STUDIO

REVISIONS

- △ 2023-04-17 Bldg Dpt.
- △ 2023-06-12 Owner

PROPOSED FLOOR PLAN
CONSTRUCTION DOCUMENTS

A1

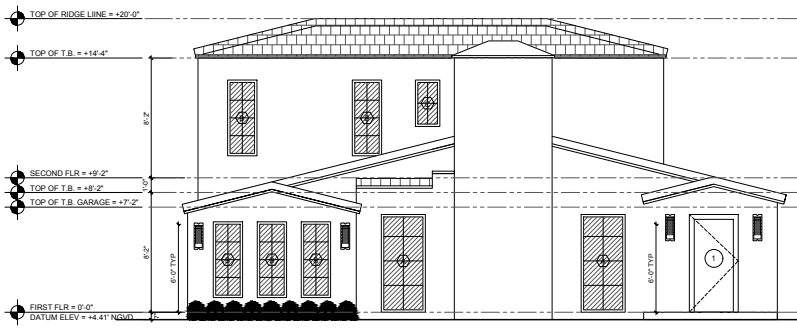

PROPOSED FRONT ELEVATION
SCALE: 1/4" = 1'-0"

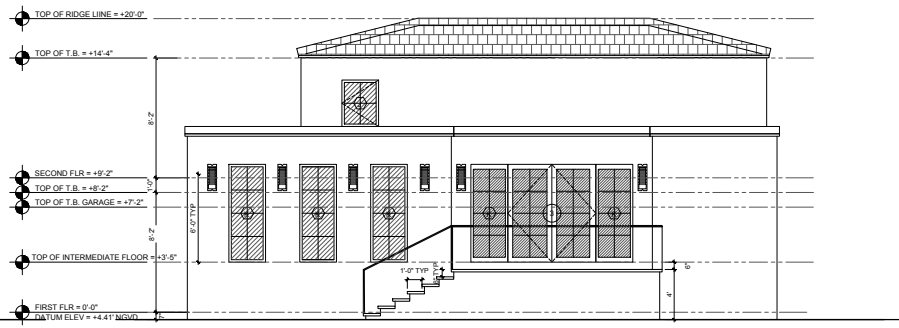

PROPOSED REAR ELEVATION
SCALE: 1/4" = 1'-0"

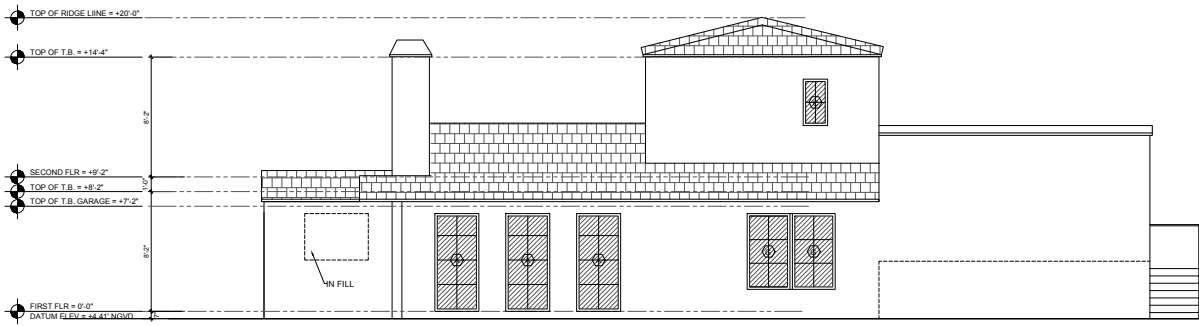

PROPOSED RIGHT ELEVATION
SCALE: 1/4" = 1'-0"

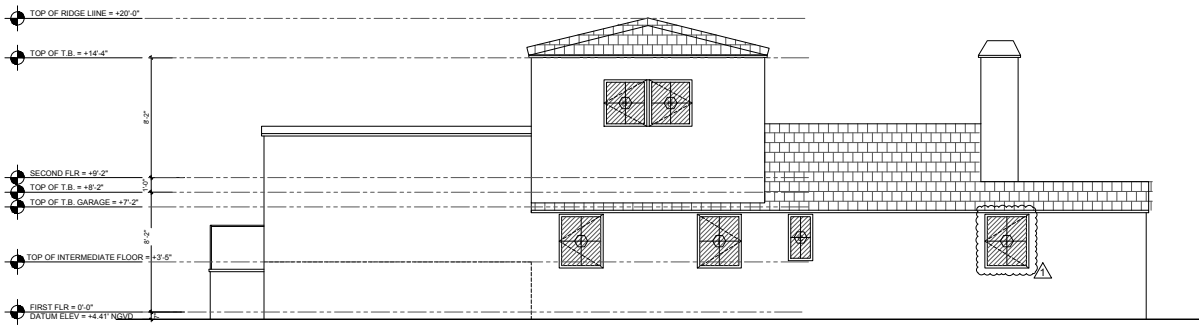

PROPOSED LEFT ELEVATION
SCALE: 1/4" = 1'-0"

NOTE:

WINDOW PERMIT TO BE ISSUED SEPARATELY BY OTHERS
ALL WINDOWS TO BE REPLACE WITH NEW IMPACT WINDOWS

WINDOW SCHEDULE					
MARK	SIZE	TYPE	FINISH	GLASS	NOA
(A)	36"x80"	FIXED	PAINT (BLACK)	CLEAR	20-1119.05
(B)	24"x62"	FIXED	PAINT (BLACK)	CLEAR	20-1119.05
(C)	20"x38"	FIXED	PAINT (BLACK)	CLEAR	20-1119.05
(D)	36"x38"	CASEMENT	PAINT (BLACK)	CLEAR	
(E)	36"x62"	CASEMENT	PAINT (BLACK)	CLEAR	
(F)	36"x44"	CASEMENT	PAINT (BLACK)	CLEAR	20-1110.02
(G)	36"x38"	CASEMENT	PAINT (BLACK)	CLEAR	20-1110.02
(H)	30"x80"	FIXED	PAINT (BLACK)	CLEAR	20-1119.05

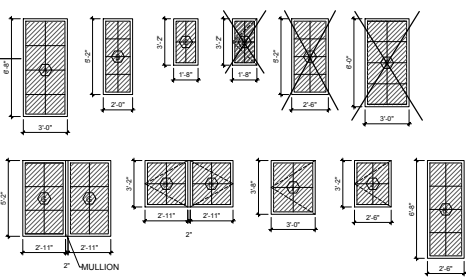

EXTERIOR DOOR SCHEDULE					
MARK	SIZE	TYPE	FINISH	GLASS	NOA
(1)	40"x80"	ALUM. OUTSWING DOOR	WOOD	NO	20-1007.08
(2)	34"x80"	ALUM. OUTSWING DOOR	PAINT (BLACK)	FROSTED	20-1007.08
(3)	67"x80"	ALUM. OUTSWING DOOR W/VO SIDELITES	PAINT (BLACK)	CLEAR	21-0113.10

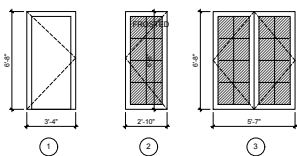

FAUSTO E. GUERRERO
PROFESSIONAL ENGINEER
P.E. # 50465
PHONE: (786) 443-1685
19552 S.W. 133 AVE
MIAMI, FLORIDA 33177

THIS ITEM HAS BEEN DIGITALLY SIGNED AND SEALED BY FAUSTO GUERRERO P.E. ON 01/15/2023 USING A DIGITAL SIGNATURE
PRINTED COPIES OF THIS DOCUMENT ARE NOT CONSIDERED BLENDED AND SEALED AND THE SHA AUTHENTICATION CODE MUST BE VERIFIED ON ANY ELECTRONIC COPIES

SEAL:

DATE: 6/15/2023

SCHAMY RESIDENCE
8951 Hawthorne Ave
Surfside, FL, United States

PROJECT: 2242
DATE: 6/19/2023

IDB
GROUP • MIAMI • STUDIO

REVISIONS
2023-04-17

PROPOSED ELEVATIONS
CONSTRUCTION DOCUMENTS

A4

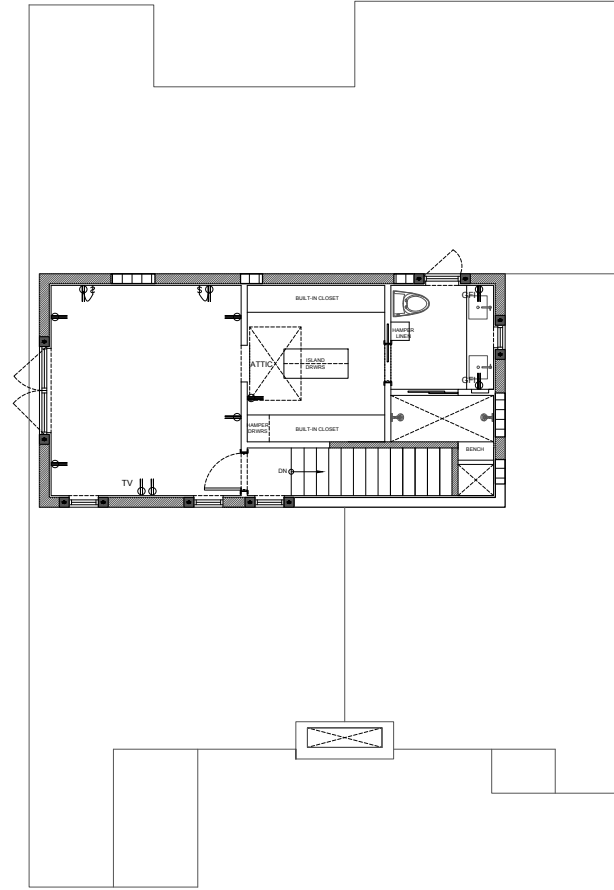
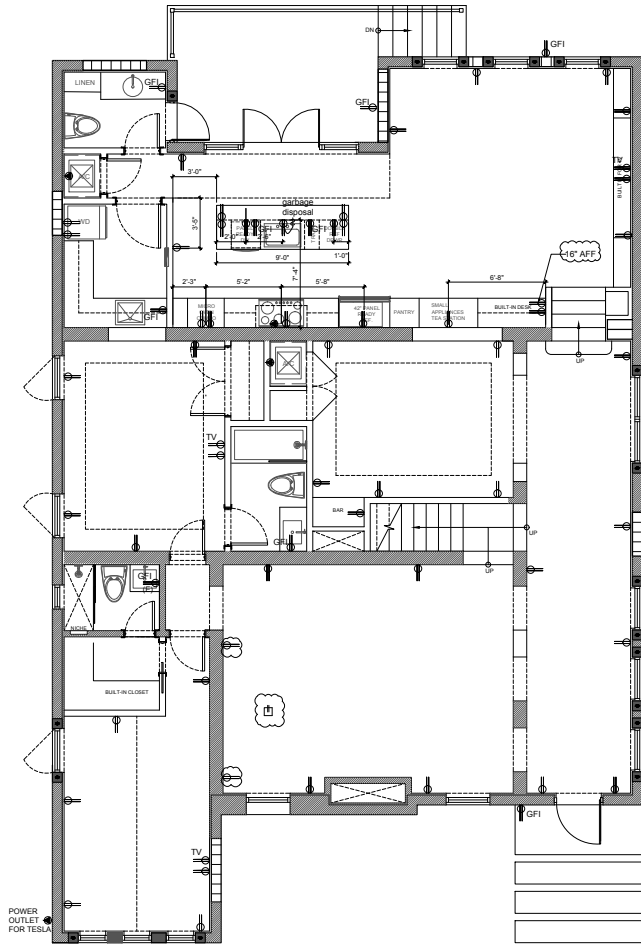

FAUSTO E. GUERRERO
PROFESSIONAL ENGINEER
 P.E. # 50465
 PHONE: (786) 443-1685
 19552 S.W. 133 AVE
 MIAMI, FLORIDA 33177

THIS ITEM HAS BEEN DIGITALLY SIGNED
 AND SEALED BY FAUSTO GUERRERO P.E.
 ON 6/15/2023 USING A DIGITAL SIGNATURE
 PRINTED COPIES OF THIS DOCUMENT ARE
 NOT CONSIDERED SIGNED AND SEALED AND
 THE SHA AUTHENTICATION CODE MUST BE
 VERIFIED ON ANY ELECTRONIC COPIES

SEAL:

DATE: 6/15/2023

SCHAMY RESIDENCE
 8951 Hawthorne Ave
 Surfside, FL, United States

PROJECT: 2242
 DATE: 6/15/2023

IDB
 GROUP • MIAMI • STUDIO
 R E V I S I O N S

INTERIOR DOOR
 SCHEDULE
 CONSTRUCTION DOCUMENTS

A7

INTERIOR DOOR SCHEDULE			
MARK	SIZE	TYPE	MATERIAL
(A)	30"X80"	SWING DOOR	WOOD
(B)	38"X80"	SWING DOOR	WOOD
(C)	28"X80"	SWING DOOR	WOOD
(D)	24"X80"	SWING DOOR	WOOD
(E)	60"X80"	SWING FRENCH DOOR	WOOD
(F)	28"X80"	SWING LOUVER DOOR	WOOD
(G)	24"X80"	POCKET DOOR	WOOD

NOTE:

VERIFY DOOR SIZES ON SITE

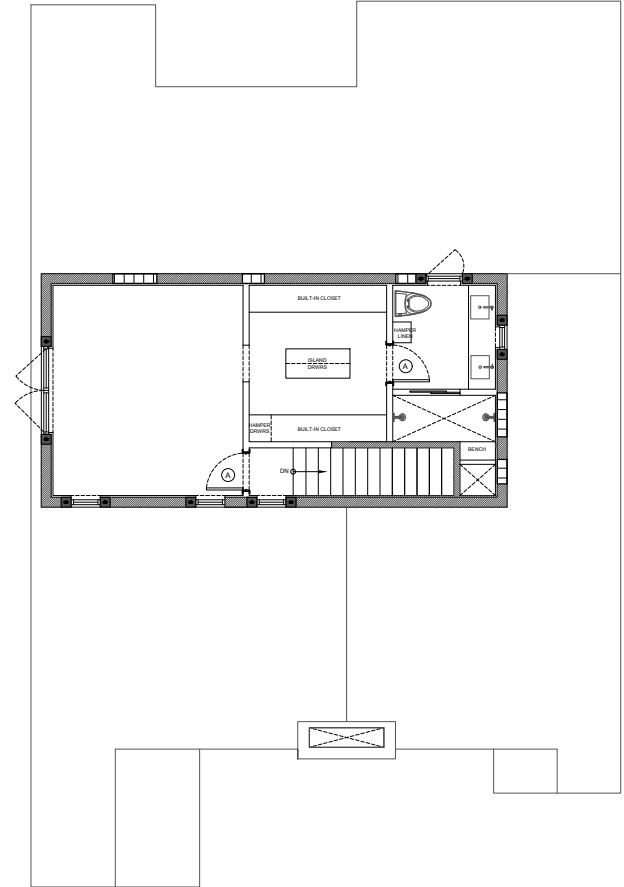
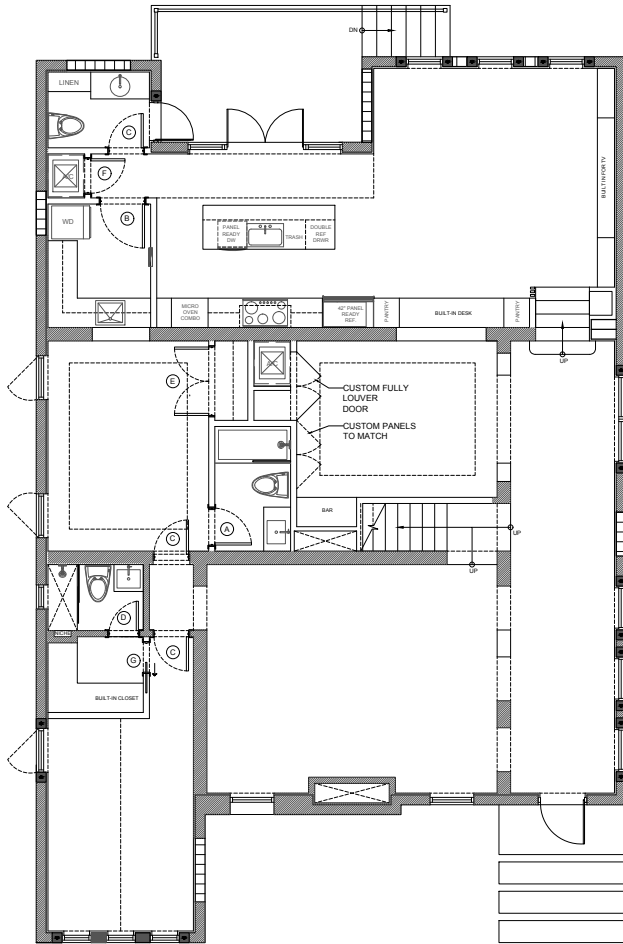
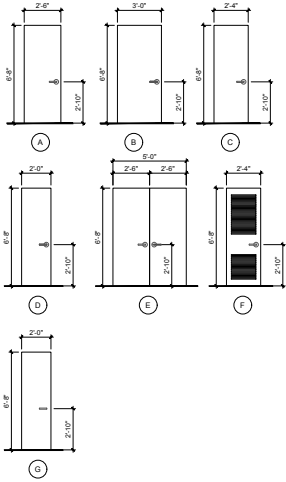

FAUSTO E. GUERRERO
PROFESSIONAL ENGINEER
P.E. # 50685
PHONE: (786) 443-1685
19552 S.W. 133 AVE
MIAMI, FLORIDA 33177

THIS ITEM HAS BEEN DIGITALLY SIGNED AND SEALED BY FAUSTO GUERRERO P.E. ON 6/12/2023 USING A DIGITAL SIGNATURE. PRINTED COPIES OF THIS DOCUMENT ARE NOT CONSIDERED SIGNED AND SEALED AND THE SHA AUTHENTICATION CODE MUST BE VERIFIED ON ANY ELECTRONIC COPIES.

SEAL:

DATE: 6/12/2023

SCHAMY RESIDENCE
8951 Hawthorne Ave
Surfside, FL, United States

PROJECT: 2242
 DATE: 6/12/2023

IDB
 GROUP • MIAMI • STUDIO
 R E V I S I O N S

INTERIOR DOOR
 SCHEDULE
 CONSTRUCTION DOCUMENTS

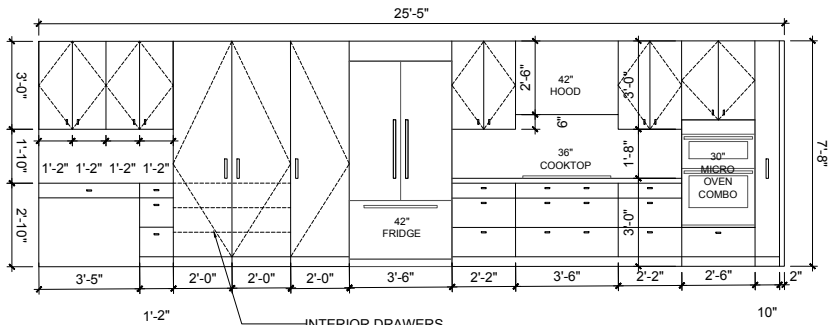

PROPOSED KITCHEN ELEVATION
SCALE: 1/2" = 1'-0"

INTERIOR DRAWERS
AND SHELVES

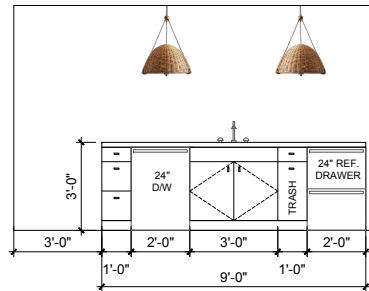

PROPOSED ISLAND ELEVATION
SCALE: 1/2" = 1'-0"

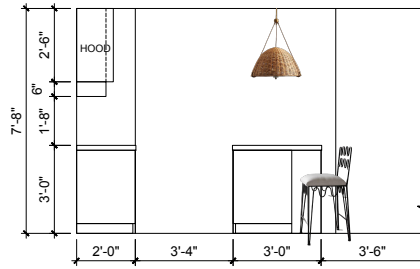

PROPOSED KITCHEN ELEVATION
SCALE: 1/2" = 1'-0"

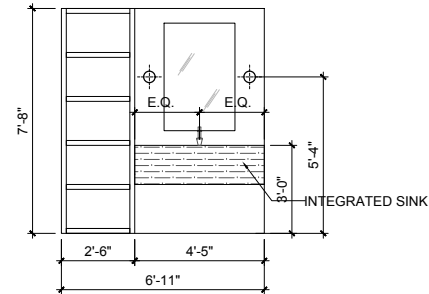

PROPOSED CABANA BATHROOM ELEVATION
SCALE: 1/2" = 1'-0"

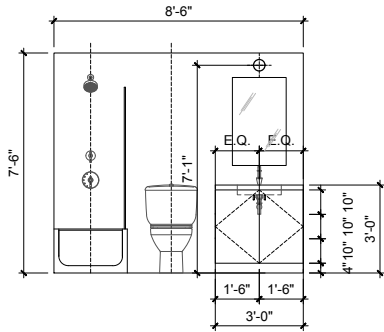

PROPOSED KIDS BATHROOM
SCALE: 1/2" = 1'-0"

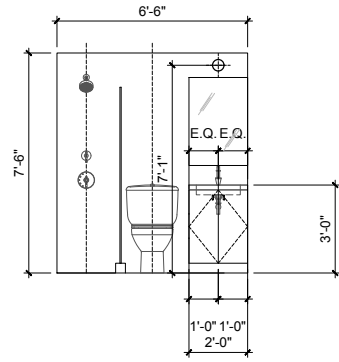

PROPOSED GUEST BATHROOM
SCALE: 1/2" = 1'-0"

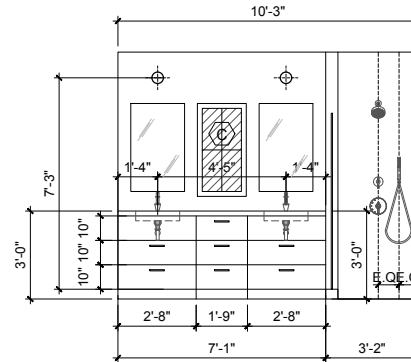

PROPOSED MASTER BATHROOM
SCALE: 1/2" = 1'-0"

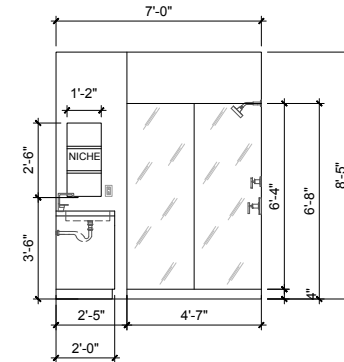

PROPOSED MASTER BATHROOM
SCALE: 1/2" = 1'-0"

FAUSTO E. GUERRERO
PROFESSIONAL ENGINEER
P.E. # 50465
PHONE: (786) 443-1685
19552 S.W. 133 AVE
MIAMI, FLORIDA 33177

THIS ITEM HAS BEEN DIGITALLY SIGNED
AND SEALED BY FAUSTO GUERRERO P.E.
ON 6/15/2023 USING A DIGITAL SIGNATURE
PRINTED COPIES OF THIS DOCUMENT ARE
NOT CONSIDERED BOUND AND SEALED AND
THE SHA AUTHENTICATION CODE MUST BE
VERIFIED ON ANY ELECTRONIC COPIES

SEAL:

DATE: 6/15/2023

SCHAMY RESIDENCE
8951 Hawthorne Ave
Surfside, FL, United States

PROJECT: 2242
DATE: 6/15/2023

IDB
GROUP + MIAMI + STUDIO
REVISIONS

PROPOSED INTERIOR
ELEVATIONS
CONSTRUCTION DOCUMENTS

A6

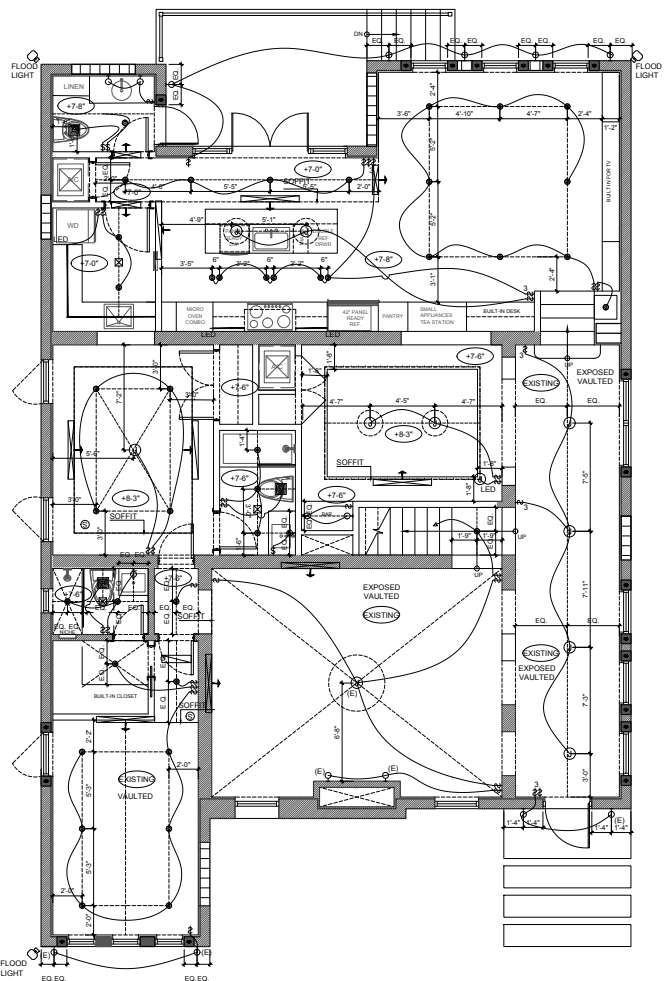

REFLECTED CEILING PLAN
FIRST FLOOR
SCALE: 1/4" = 1'-0"

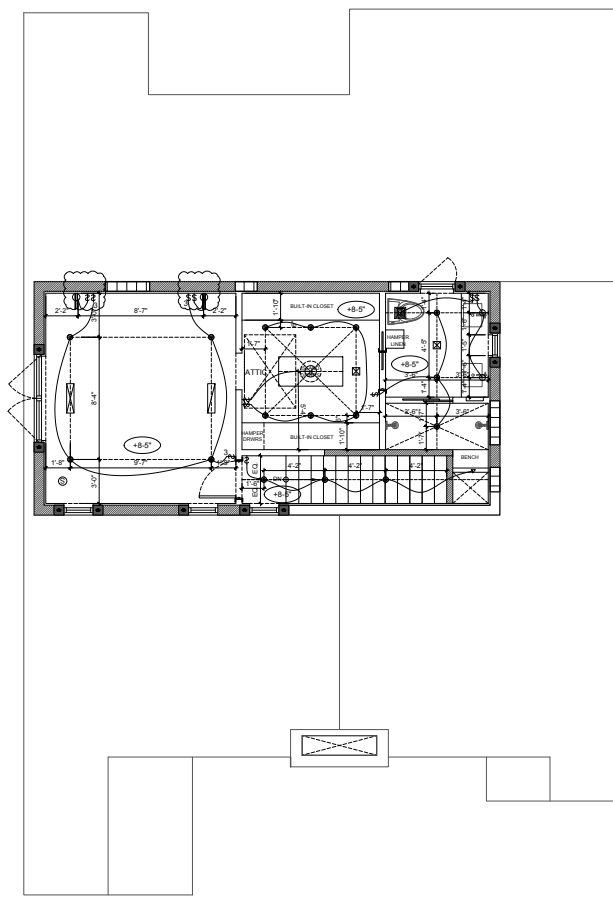

REFLECTED CEILING PLAN
SECOND FLOOR
SCALE: 1/4" = 1'-0"

- NOTES:**
1. ARCHITECTURAL PLAN DICTATES LOCATION FOR ALL LIGHTING FIXTURES, A/C DIFFUSERS AND A/C RETURNS.
 2. ALL SWITCHES & OUTLETS TO BE ALIGNED.
 3. ALL SMOKE DETECTORS LOCATED AT CORNERS SHALL BE PLACED 1'-0" FROM SIDE WALL. TYP. U.N.O.
 4. ALL RAG LOCATED INSIDE OF BEDROOMS SHALL BE PLACED 18" FROM WALL AND CENTERLINE WITH DOOR. TYP. U.N.O.
 5. ALL EXTERIOR SCONCES TO BE LOCATED 18" FROM NEAREST DOOR AND 6" A.E.F. TYP.
 6. CENTERLINE TAKES PRECEDENCE OVER ANY OTHER DIMENSION SHOWN.
 7. WALL MOUNTED TV OUTLETS TYP.
 8. ALL LIGHTING TO BE ON DIMMERS.
 9. THIS PLAN IS SHOWN FOR DIMENSIONS ONLY. IF ANY DISCREPANCY IS FOUND BETWEEN A2 AND MEP SHEETS RFI WILL BE SUBMITTED TO DESIGN BUILDER.

- LEGEND:**
- FLOOD LIGHT
 - LED LIGHT STRIP
 - JUNCTION BOX
 - RECESSED GIMBAL LIGHT (3" DIA.)
 - RECESSED LIGHT (4" DIA.)
 - RECESSED LIGHT (4" DIA.) VAPOR PROTECTED
 - WALL SCONCE
 - A/C SUPPLY
 - A/C RETURN/ AIR TRANSFER
 - A/C WALL MOUNTED DIFFUSER
 - SMOKE DETECTOR
 - EXTRACTOR

FAUSTO E. GUERRERO
PROFESSIONAL ENGINEER
P.E. # 50685
PHONE: (786) 443-1658
19552 S.W. 133 AVE
MIAMI, FLORIDA 33177

THIS ITEM HAS BEEN DIGITALLY SIGNED AND SEALED BY FAUSTO GUERRERO P.E. ON 6/15/2023 USING A DIGITAL SIGNATURE. PRINTED COPIES OF THIS DOCUMENT ARE NOT CONSIDERED BOUND AND SEALED AND THE SHA AUTHENTICATION CODE MUST BE VERIFIED ON ANY ELECTRONIC COPIES.

SEAL:

DATE: 6/15/2023

SCHAMY RESIDENCE
8951 Hawthorne Ave
Surfside, FL, United States

PROJECT: 2242
DATE: 6/15/2023

IDB

GROUP • MIAMI • STUDIO

REVISIONS
2023-06-12 Owner

PROPOSED RCP
CONSTRUCTION DOCUMENTS

A2